

Progress towards PSA 1 target Hampshire - Test Valley CDRP Data to the end of May 07

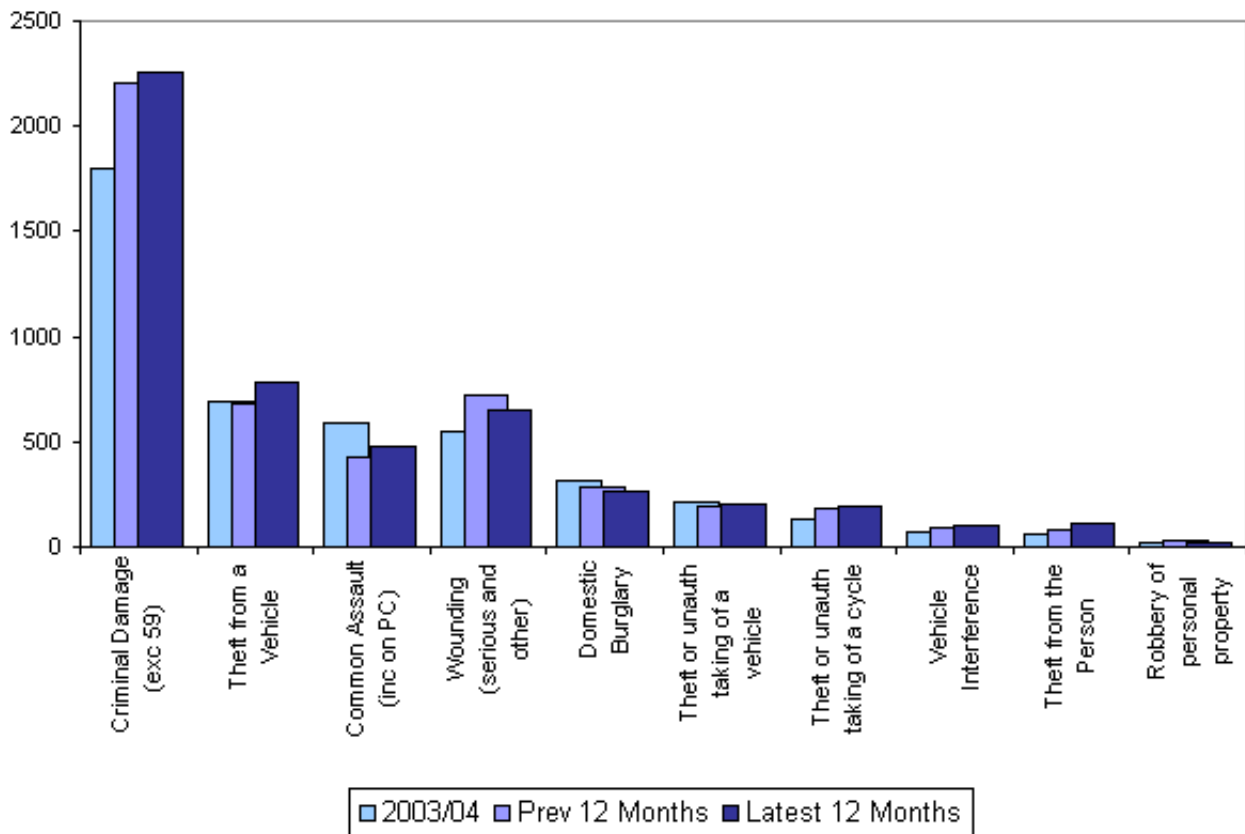

Progress towards PSA 1 target - Hampshire - Test Valley CDRP - Data to the end of May 07

	Performance				On target?	2007/08 Target
	Baseline 2003/04	Prev 12 months	Latest 12 months	Change from Baseline		
BCS comparator crime	4419	4886	5043	Up 14%	× ×	3,756
Criminal Damage (exc 59)	1796	2205	2257	Up 26%		
Theft from a Vehicle	688	681	781	Up 14%		
Common Assault (inc on PC)	589	424	473	Down 20%		
Wounding (serious and other)	545	718	648	Up 19%		
Domestic Burglary	311	284	263	Down 15%		
Theft or unauth taking of a vehicle	213	195	200	Down 6%		
Theft or unauth taking of a cycle	136	184	193	Up 42%		
Vehicle Interference	67	87	98	Up 46%		
Theft from the Person	57	80	109	Up 91%		
Robbery of personal property	17	28	21	Up 24%		

**Barchart - Crimes per 1000 Residents
Hampshire - Test Valley
BCS comparator crime
'Most Similar' CDRPs
01 Mar 2007 - 31 May 2007**

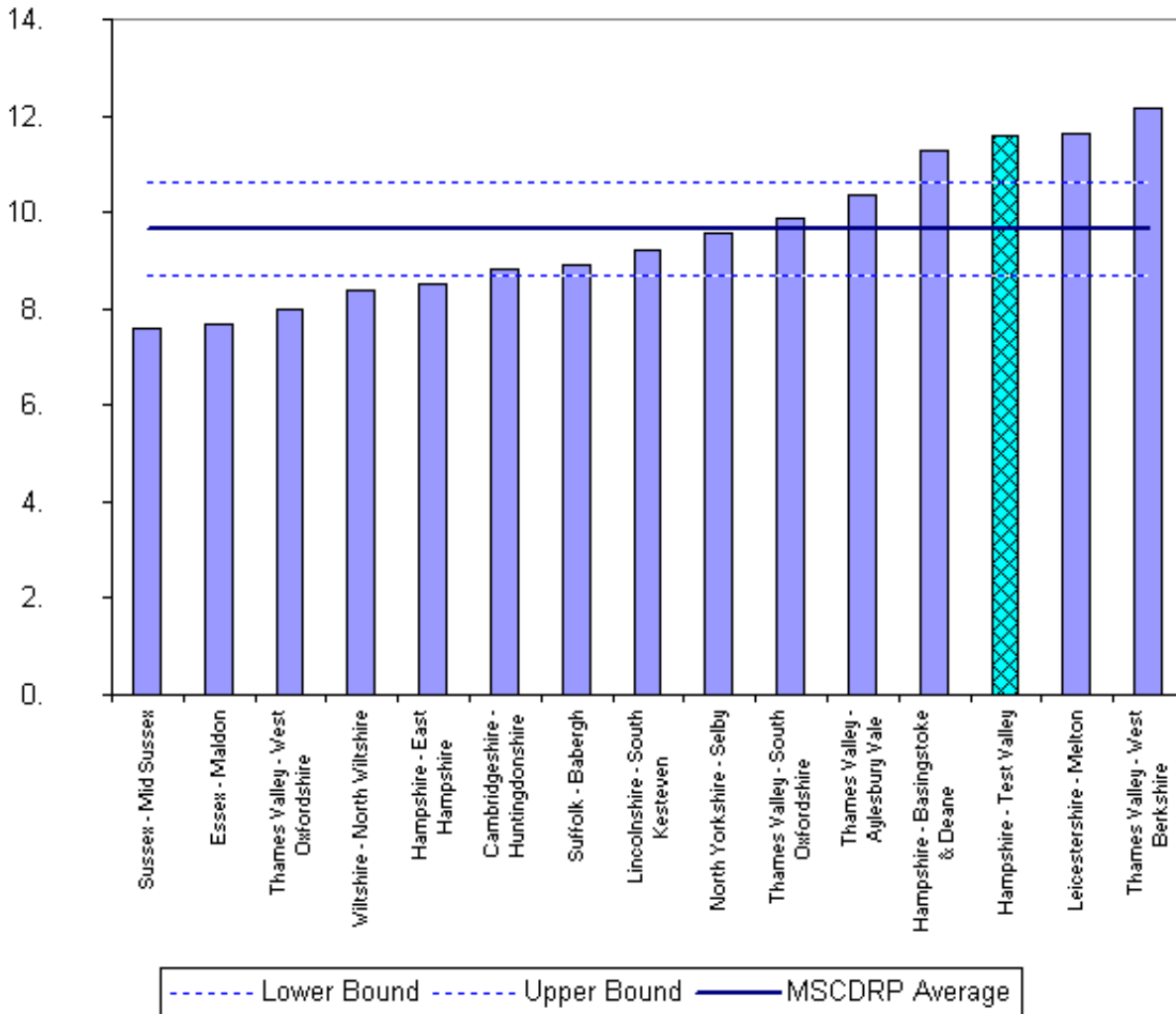

Crimes Per 1000 Residents - BCS comparator crime - 01 Mar 2007 - 31 May 2007

CDRP	Crimes Per 1000 Residents
Sussex - Mid Sussex	7.589
Essex - Maldon	7.688
Thames Valley - West Oxfordshire	7.994
Wiltshire - North Wiltshire	8.399
Hampshire - East Hampshire	8.528
Cambridgeshire - Huntingdonshire	8.808
Suffolk - Babergh	8.901
Lincolnshire - South Kesteven	9.233
North Yorkshire - Selby	9.573
Thames Valley - South Oxfordshire	9.872
Thames Valley - Aylesbury Vale	10.358
Hampshire - Basingstoke & Deane	11.267
Hampshire - Test Valley	11.565
Leicestershire - Melton	11.649
Thames Valley - West Berkshire	12.164
Hampshire - Test Valley Family Avg	9.643

**Projection - Number of Crimes
Hampshire - Test Valley
BCS comparator crime
01 Dec 04 - 31 May 07**

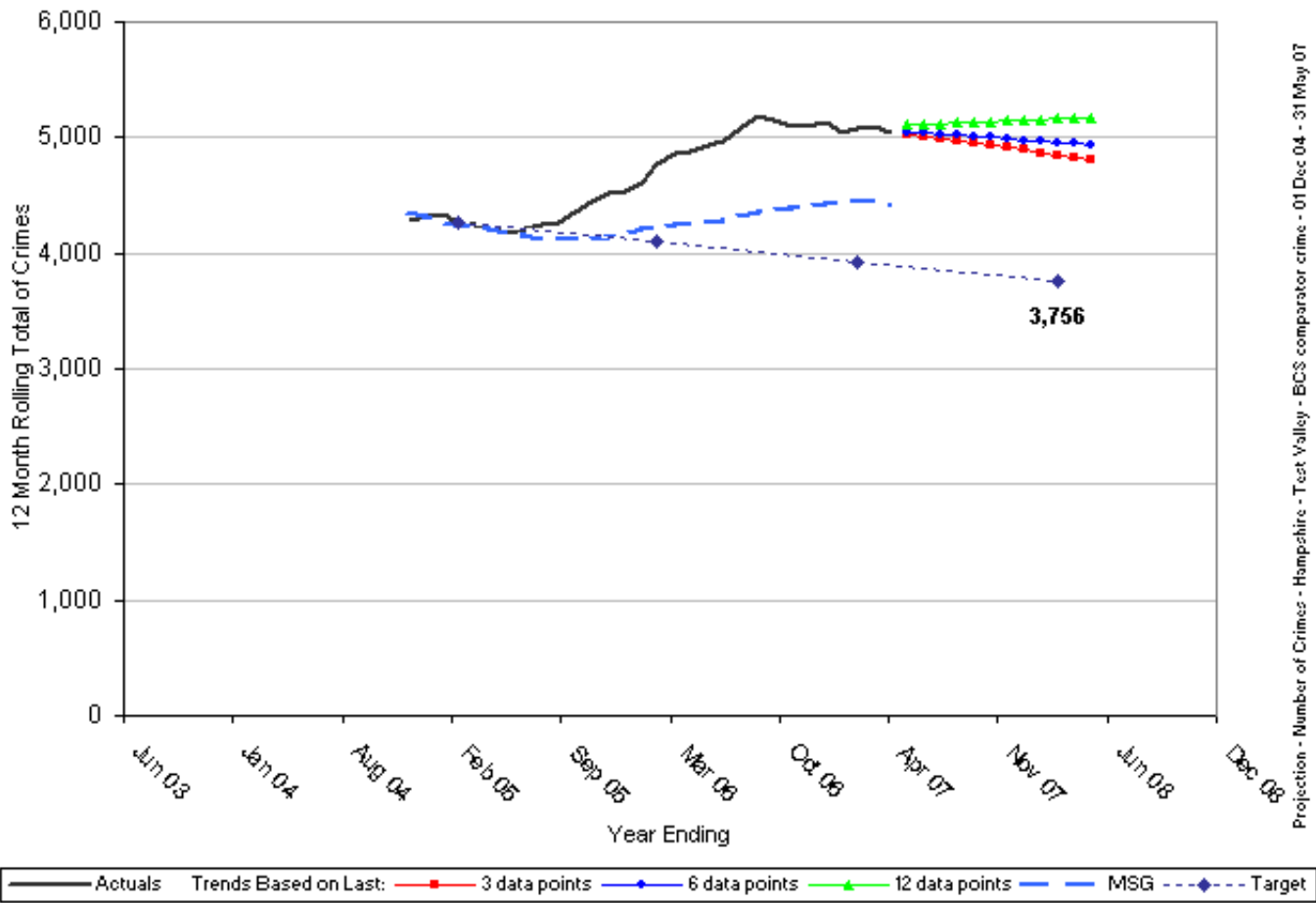

Projection - Number of Crimes - Hampshire - Test Valley - BCS comparator crime - 01 Dec 04 - 31 May 07

**Barchart - Sanction Detections per Crime
Hampshire - Western Hampshire
BCS comparator crime
'Most Similar' BCUs
01 Jun 2006 - 31 May 2007**

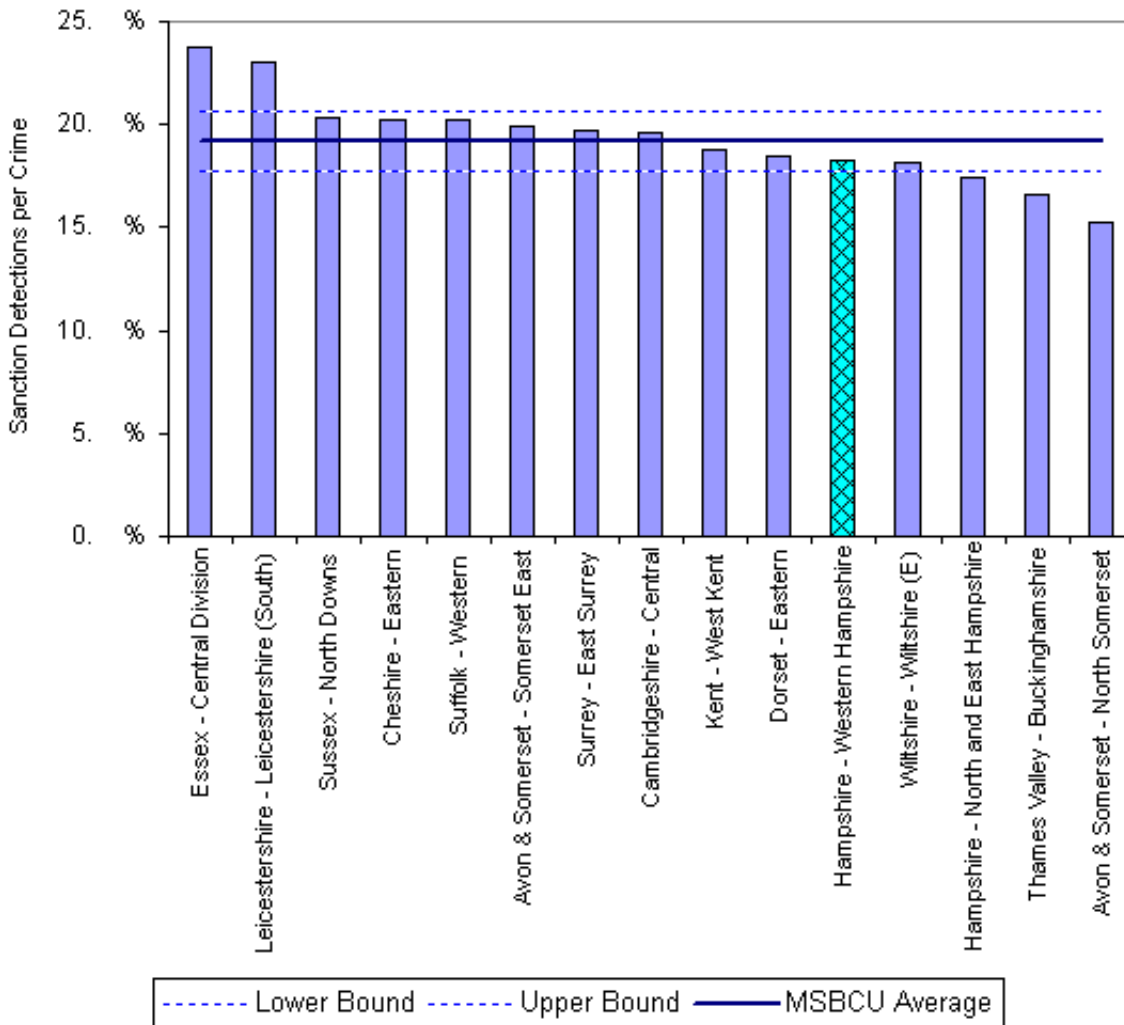

Sanction Detections per Crime - BCS comparator crime - 01 Jun 2006 - 31 May 2007

BCU	Sanction Detections per Crime
Essex - Central Division	23.78%
Leicestershire - Leicestershire (South)	23.06%
Sussex - North Downs	20.31%
Cheshire - Eastern	20.21%
Suffolk - Western	20.18%
Avon & Somerset - Somerset East	19.95%
Surrey - East Surrey	19.73%
Cambridgeshire - Central	19.63%
Kent - West Kent	18.78%
Dorset - Eastern	18.50%
Hampshire - Western Hampshire	18.29%
Wiltshire - Wiltshire (E)	18.10%
Hampshire - North and East Hampshire	17.44%
Thames Valley - Buckinghamshire	16.63%
Avon & Somerset - North Somerset	15.27%
Hampshire - Western Hampshire Family Avg	19.18%

**Projection - Sanction Detections per Crime
Hampshire - Western Hampshire BCU
BCS comparator crime
01 Dec 04 - 31 May 07**

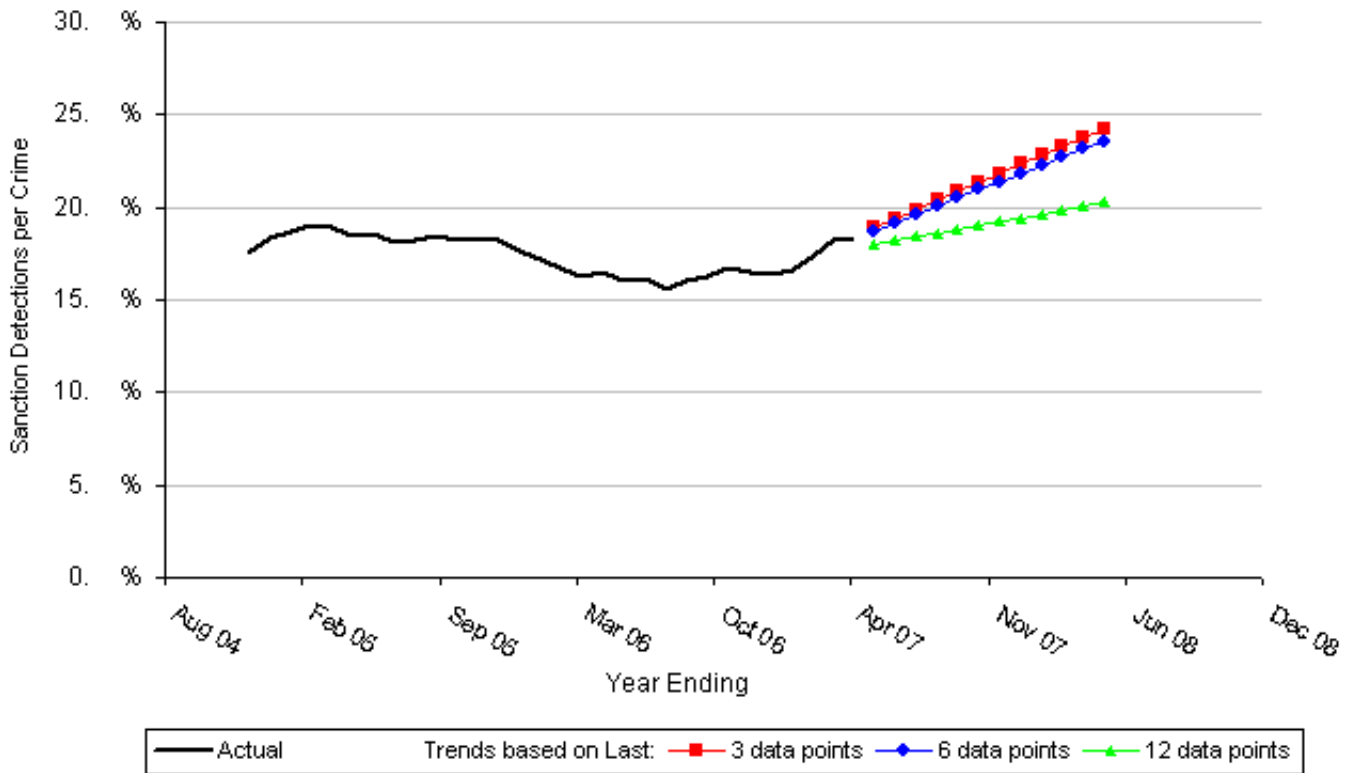

Projection - Sanction Detections per Crime-Hampshire - Western Hampshire BCU-BCS comparator crime-01 Dec 04 - 31 May 07

**Barchart - Crimes per 1000 Residents
Hampshire - Test Valley
Criminal Damage (exc 59)
'Most Similar' CDRPs
01 Mar 2007 - 31 May 2007**

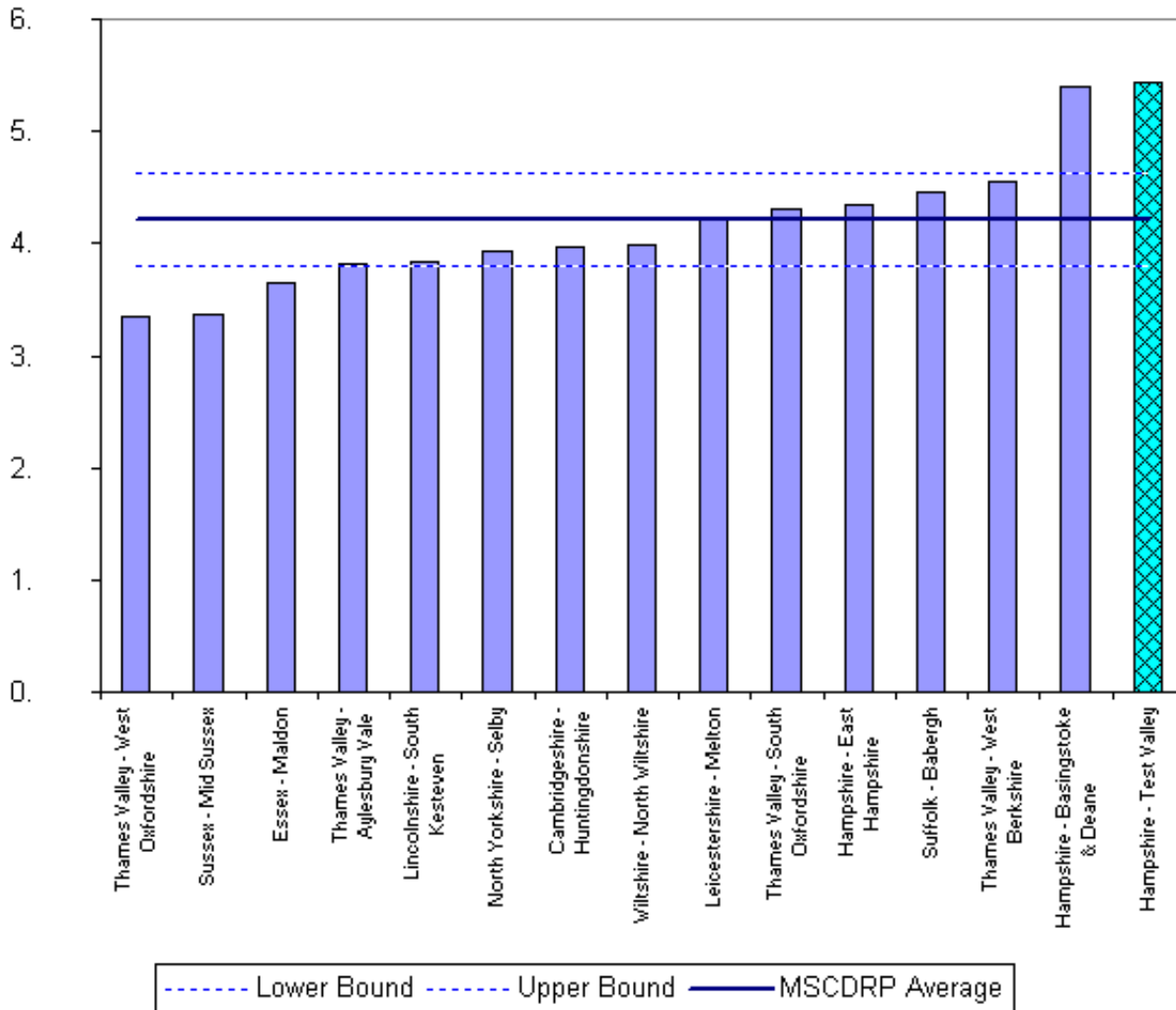

Crimes Per 1000 Residents - Criminal Damage (exc 59) - 01 Mar 2007 - 31 May 2007

CDRP	Crimes Per 1000 Residents
Thames Valley - West Oxfordshire	3.347
Sussex - Mid Sussex	3.364
Essex - Maldon	3.655
Thames Valley - Aylesbury Vale	3.826
Lincolnshire - South Kesteven	3.846
North Yorkshire - Selby	3.930
Cambridgeshire - Huntingdonshire	3.969
Wiltshire - North Wiltshire	3.995
Leicestershire - Melton	4.221
Thames Valley - South Oxfordshire	4.304
Hampshire - East Hampshire	4.349
Suffolk - Babergh	4.456
Thames Valley - West Berkshire	4.558
Hampshire - Basingstoke & Deane	5.398
Hampshire - Test Valley	5.440
Hampshire - Test Valley Family Avg	4.208

Projection - Number of Crimes Hampshire - Test Valley CDRP Criminal Damage (exc 59) 01 Dec 04 - 31 May 07

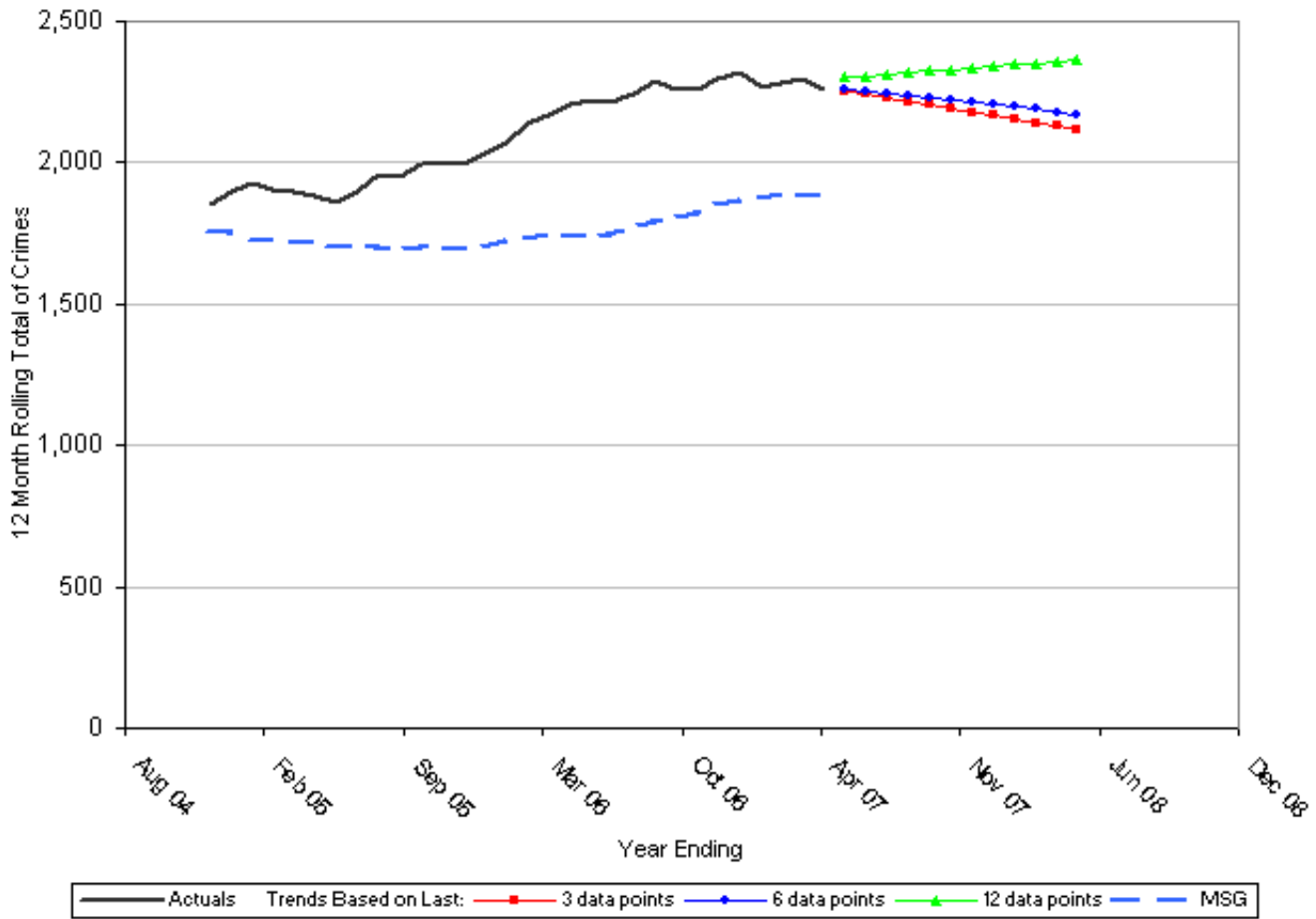

Projection - Number of Crimes - Hampshire - Test Valley CDRP - Criminal Damage (exc 59) - 01 Dec 04 - 31 May

**Barchart - Crimes per 1000 Residents
Hampshire - Test Valley
Arson
'Most Similar' CDRPs
01 Mar 2007 - 31 May 2007**

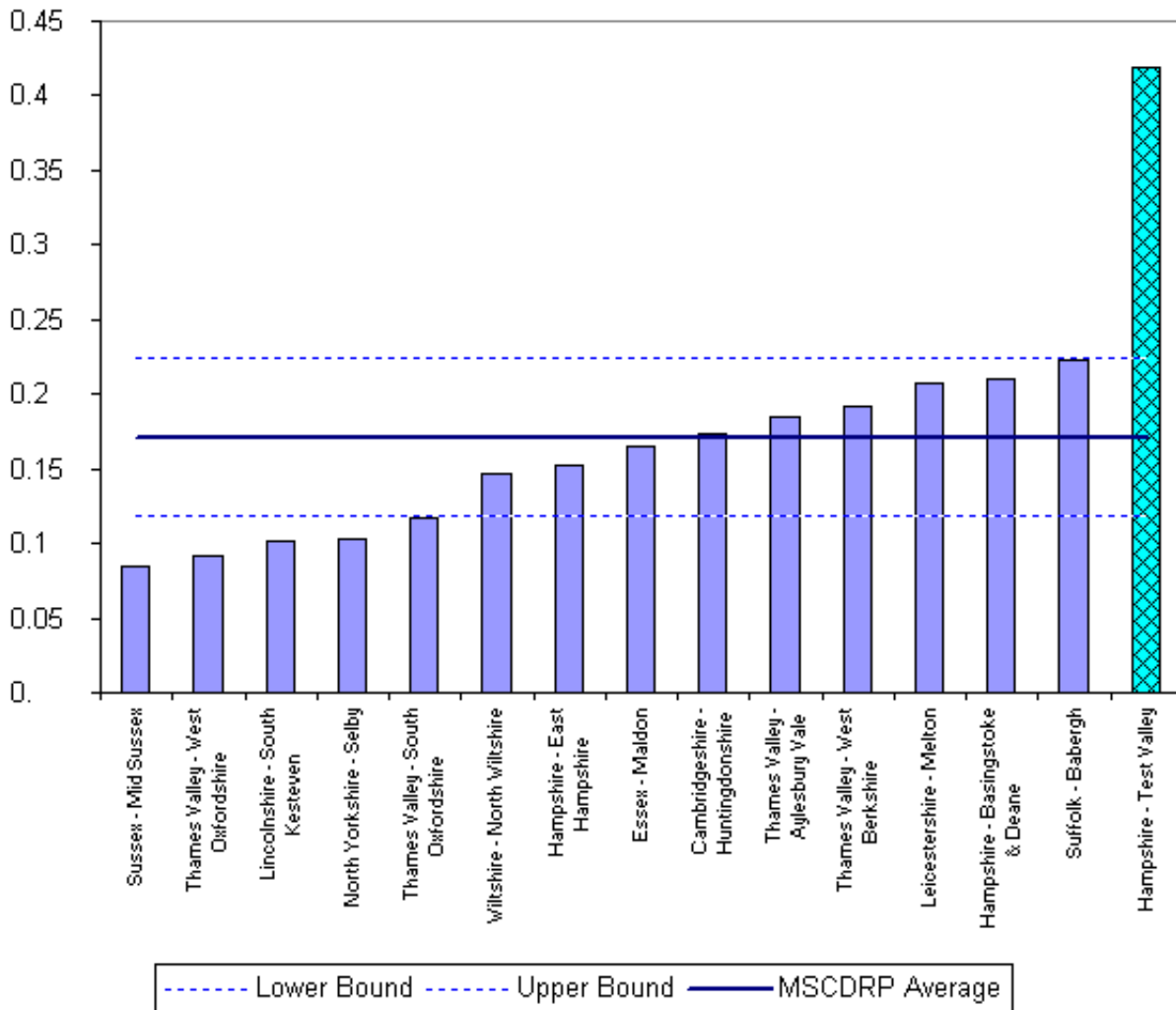

CDRP	Crimes Per 1000 Residents
Sussex - Mid Sussex	0.085
Thames Valley - West Oxfordshire	0.092
Lincolnshire - South Kesteven	0.101
North Yorkshire - Selby	0.103
Thames Valley - South Oxfordshire	0.117
Wiltshire - North Wiltshire	0.147
Hampshire - East Hampshire	0.153
Essex - Maldon	0.165
Cambridgeshire - Huntingdonshire	0.173
Thames Valley - Aylesbury Vale	0.184
Thames Valley - West Berkshire	0.191
Leicestershire - Melton	0.207
Hampshire - Basingstoke & Deane	0.210
Suffolk - Babergh	0.223
Hampshire - Test Valley	0.418
Hampshire - Test Valley Family Avg	0.171

**Projection - Number of Crimes
Hampshire - Test Valley CDRP
Arson
01 Dec 04 - 31 May 07**

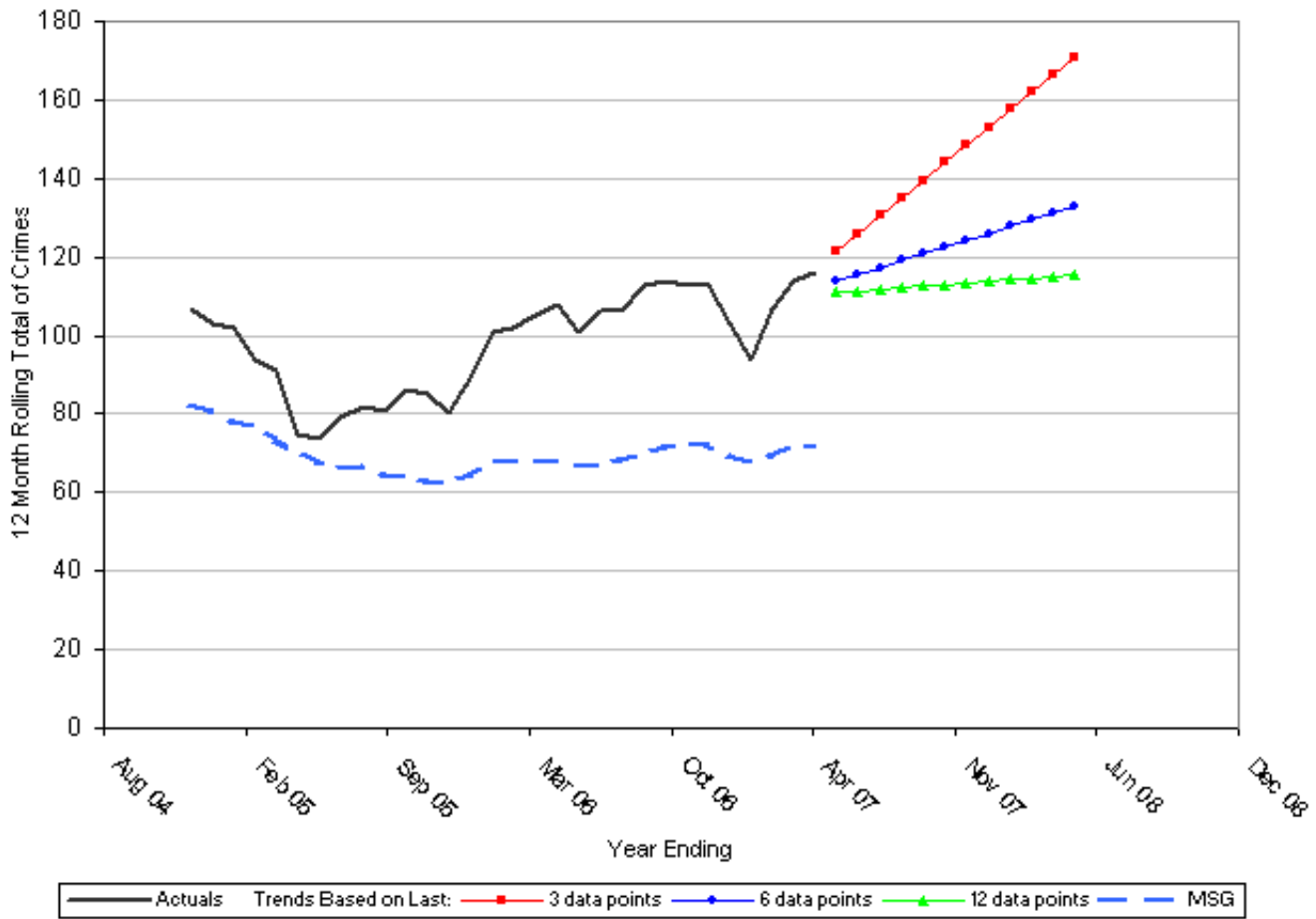

Projection - Number of Crimes - Hampshire - Test Valley CDRP - Arson - 01 Dec 04 - 31 May 07

**Barchart - Sanction Detections per Crime
Hampshire - Western Hampshire
Criminal Damage (exc 59)
'Most Similar' BCUs
01 Jun 2006 - 31 May 2007**

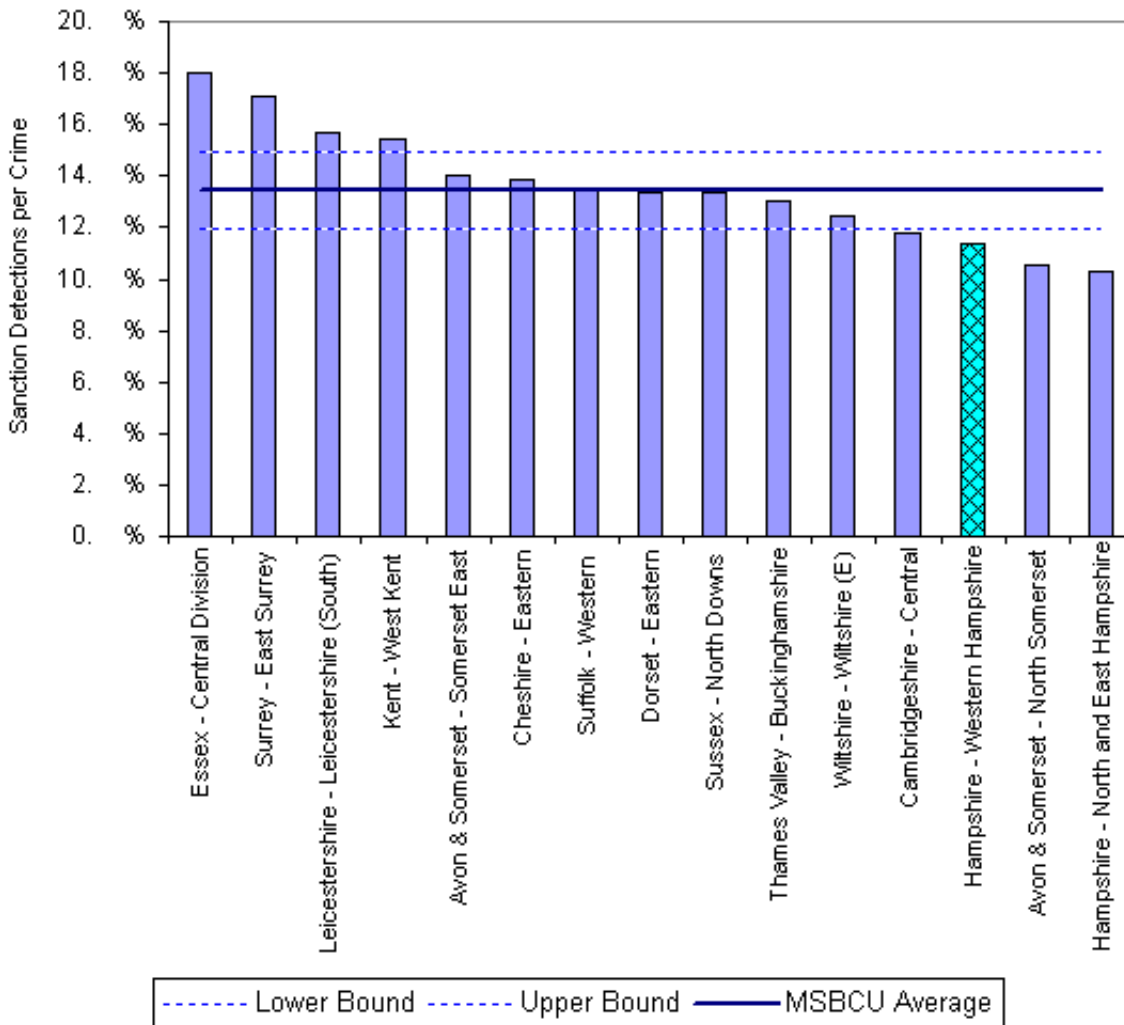

Sanction Detections per Crime - Criminal Damage (exc 59) - 01 Jun 2006 - 31 May 2007

BCU	Sanction Detections per Crime
Essex - Central Division	18.03%
Surrey - East Surrey	17.07%
Leicestershire - Leicestershire (South)	15.68%
Kent - West Kent	15.46%
Avon & Somerset - Somerset East	14.05%
Cheshire - Eastern	13.89%
Suffolk - Western	13.49%
Dorset - Eastern	13.40%
Sussex - North Downs	13.38%
Thames Valley - Buckinghamshire	13.03%
Wiltshire - Wiltshire (E)	12.44%
Cambridgeshire - Central	11.80%
Hampshire - Western Hampshire	11.34%
Avon & Somerset - North Somerset	10.55%
Hampshire - North and East Hampshire	10.27%
Hampshire - Western Hampshire Family Avg	13.43%

**Barchart - Crimes per 1000 Residents
Hampshire - Test Valley
Wounding (serious and other)
'Most Similar' CDRPs
01 Mar 2007 - 31 May 2007**

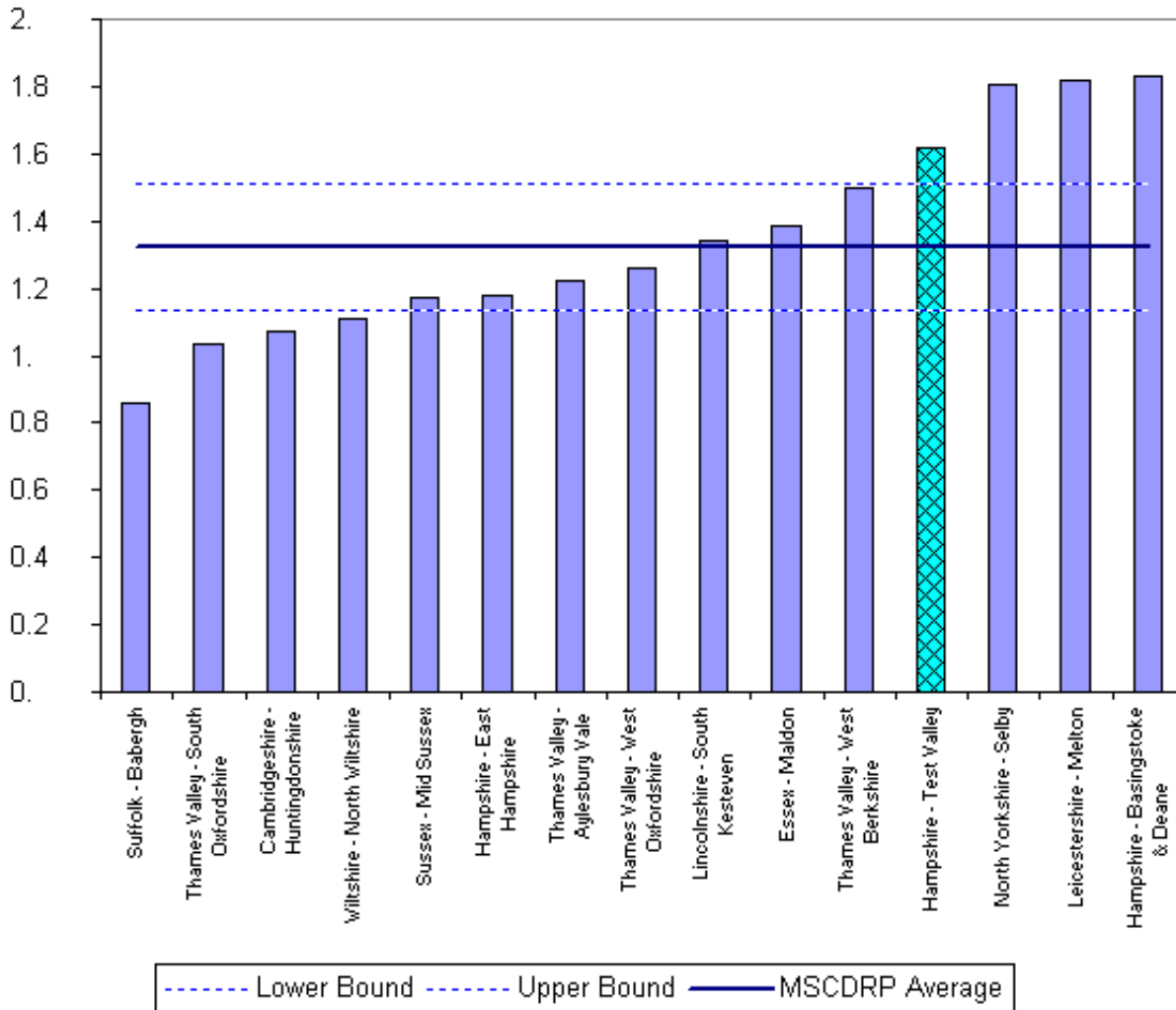

Crimes Per 1000 Residents - Wounding (serious and other) - 01 Mar 2007 - 31 May 2007

CDRP	Crimes Per 1000 Residents
Suffolk - Babergh	0.858
Thames Valley - South Oxfordshire	1.037
Cambridgeshire - Huntingdonshire	1.074
Wiltshire - North Wiltshire	1.113
Sussex - Mid Sussex	1.170
Hampshire - East Hampshire	1.177
Thames Valley - Aylesbury Vale	1.226
Thames Valley - West Oxfordshire	1.259
Lincolnshire - South Kesteven	1.339
Essex - Maldon	1.383
Thames Valley - West Berkshire	1.497
Hampshire - Test Valley	1.620
North Yorkshire - Selby	1.804
Leicestershire - Melton	1.821
Hampshire - Basingstoke & Deane	1.829
Hampshire - Test Valley Family Avg	1.325

Projection - Number of Crimes Hampshire - Test Valley CDRP Wounding (serious and other) 01 Dec 04 - 31 May 07

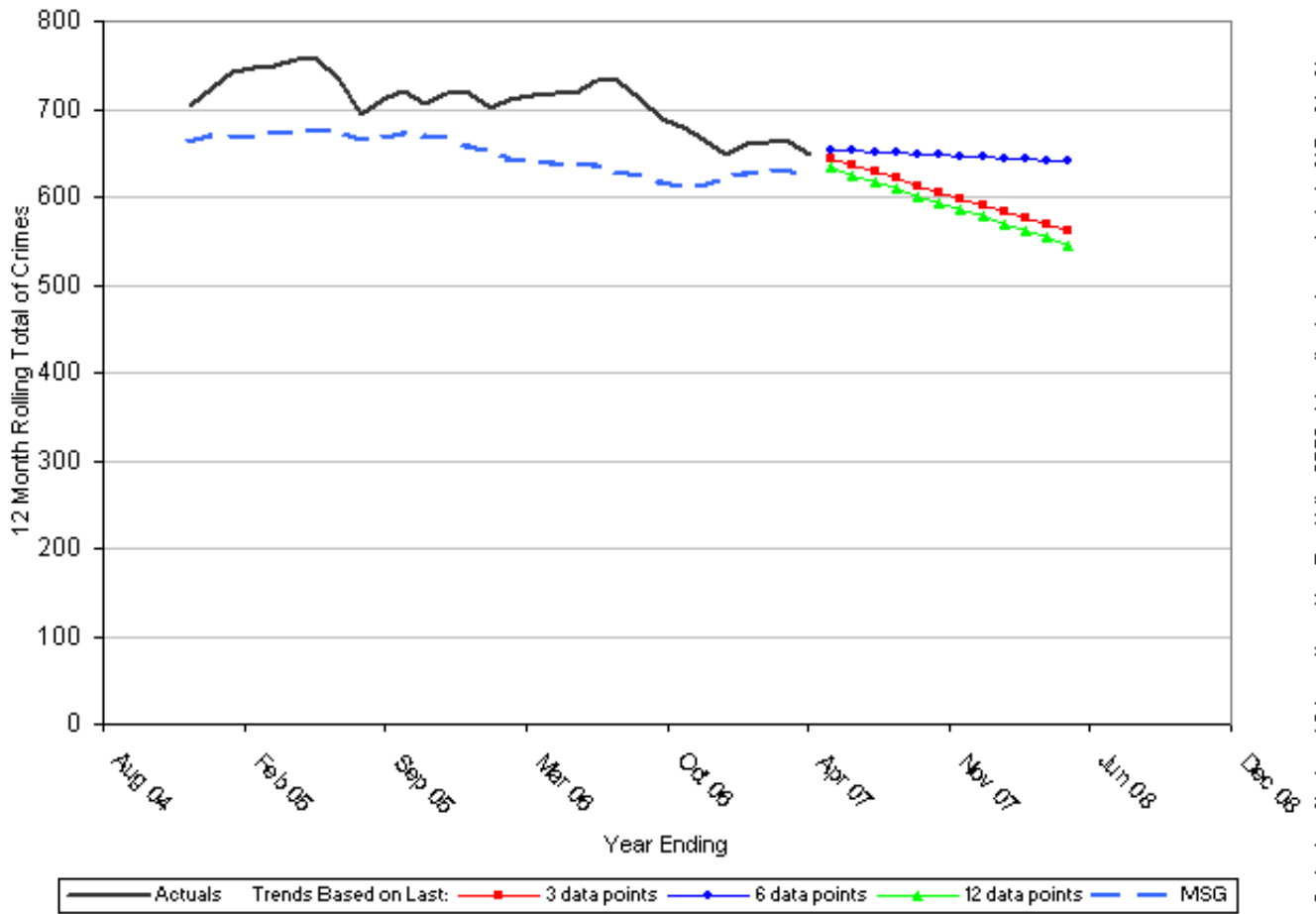

Projection - Number of Crimes - Hampshire - Test Valley CDRP - Wounding (serious and other) - 01 Dec 04 - 31

**Barchart - Sanction Detections per Crime
Hampshire - Western Hampshire
Wounding (serious and other)
'Most Similar' BCUs
01 Jun 2006 - 31 May 2007**

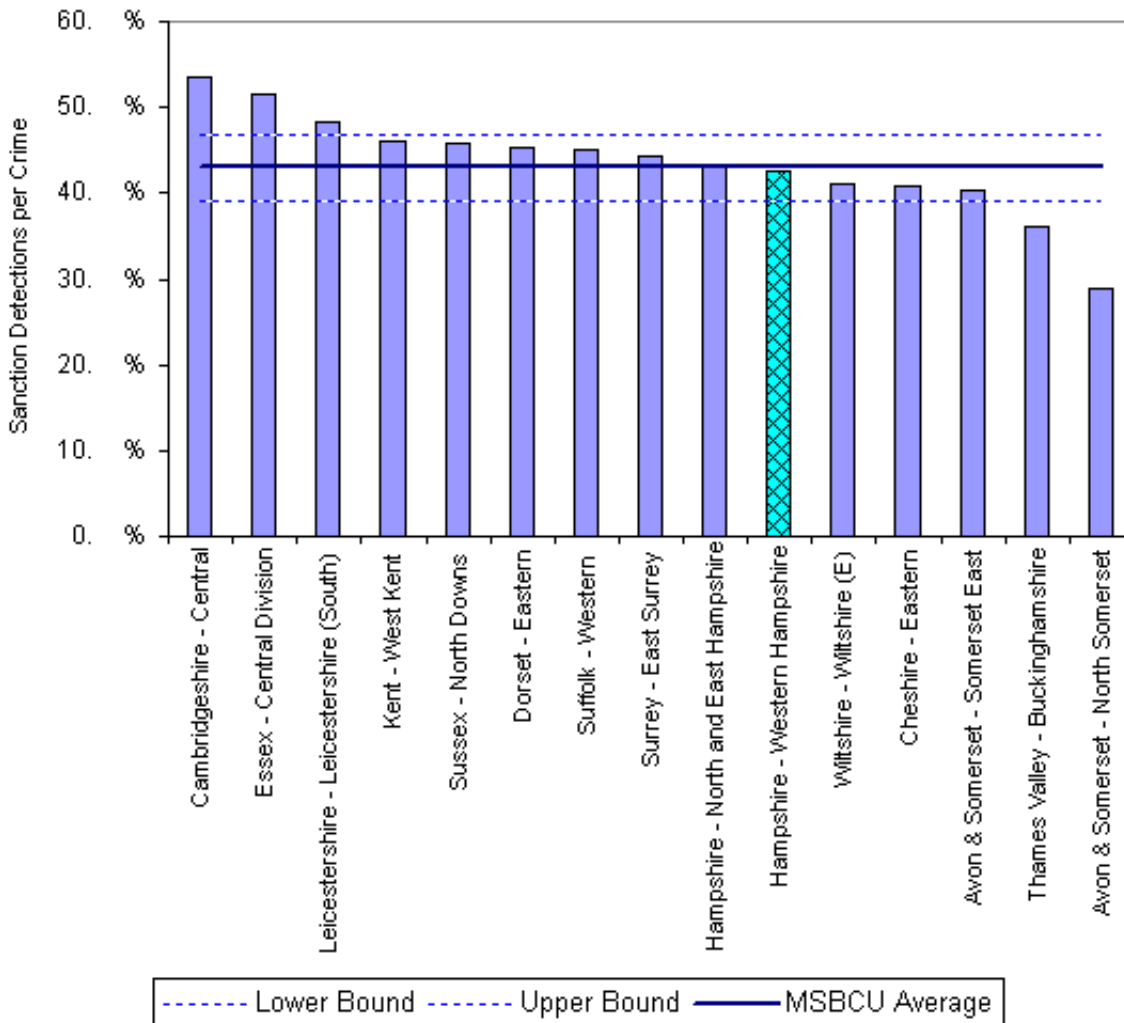

Sanction Detections per Crime - Wounding (serious and other) - 01 Jun 2006 - 31 May 2007

BCU	Sanction Detections per Crime
Cambridgeshire - Central	53.56%
Essex - Central Division	51.53%
Leicestershire - Leicestershire (South)	48.29%
Kent - West Kent	46.12%
Sussex - North Downs	45.91%
Dorset - Eastern	45.32%
Suffolk - Western	45.17%
Surrey - East Surrey	44.40%
Hampshire - North and East Hampshire	42.96%
Hampshire - Western Hampshire	42.70%
Wiltshire - Wiltshire (E)	41.08%
Cheshire - Eastern	40.80%
Avon & Somerset - Somerset East	40.40%
Thames Valley - Buckinghamshire	35.98%
Avon & Somerset - North Somerset	28.98%
Hampshire - Western Hampshire Family Avg	42.96%

**Projection - Number of Sanction Detections
 Hampshire - Western Hampshire BCU
 Wounding (serious and other)
 01 Dec 04 - 31 May 07**

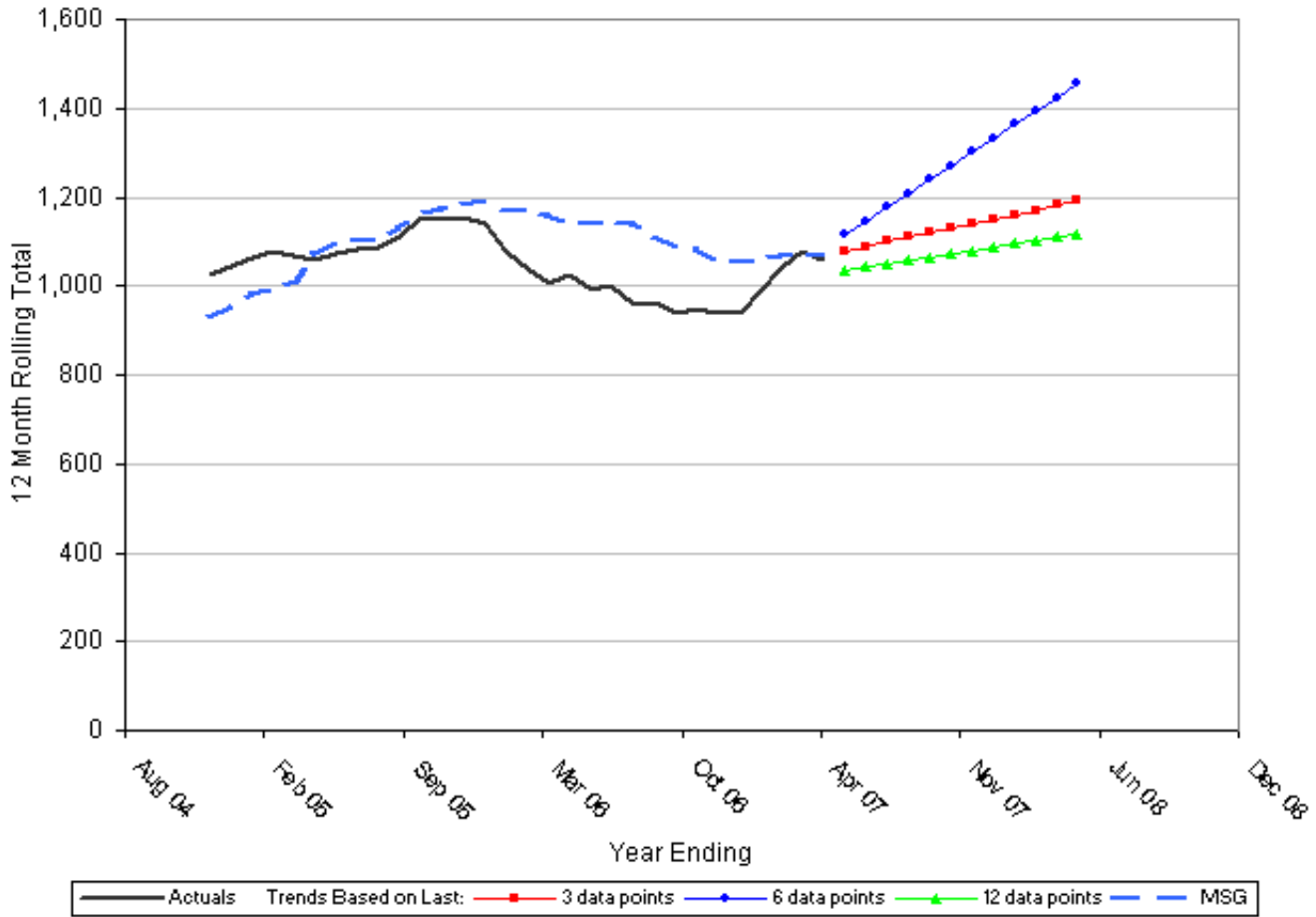

Projection - Number of Sanction Detections - Hampshire - Western Hampshire BCU - Wounding (serious and

**Barchart - Crimes per 1000 Residents
Hampshire - Test Valley
Theft from a Vehicle
'Most Similar' CDRPs
01 Mar 2007 - 31 May 2007**

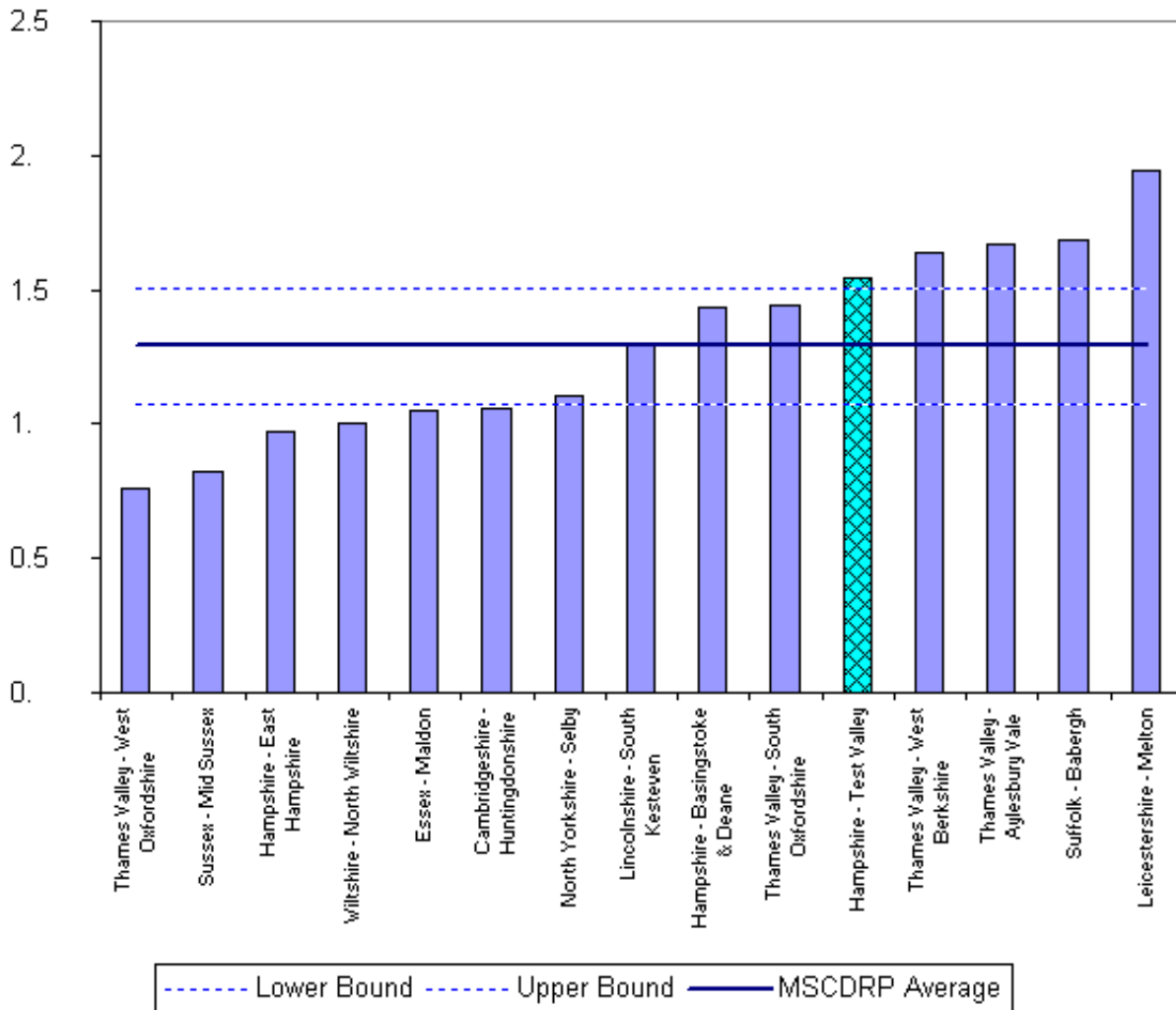

Crimes Per 1000 Residents - Theft from a Vehicle - 01 Mar 2007 - 31 May 2007

CDRP	Crimes Per 1000 Residents
Thames Valley - West Oxfordshire	0.757
Sussex - Mid Sussex	0.822
Hampshire - East Hampshire	0.971
Wiltshire - North Wiltshire	1.005
Essex - Maldon	1.054
Cambridgeshire - Huntingdonshire	1.062
North Yorkshire - Selby	1.108
Lincolnshire - South Kesteven	1.292
Hampshire - Basingstoke & Deane	1.434
Thames Valley - South Oxfordshire	1.443
Hampshire - Test Valley	1.540
Thames Valley - West Berkshire	1.640
Thames Valley - Aylesbury Vale	1.666
Suffolk - Babergh	1.681
Leicestershire - Melton	1.945
Hampshire - Test Valley Family Avg	1.290

Projection - Number of Crimes Hampshire - Test Valley CDRP Theft from a Vehicle 01 Dec 04 - 31 May 07

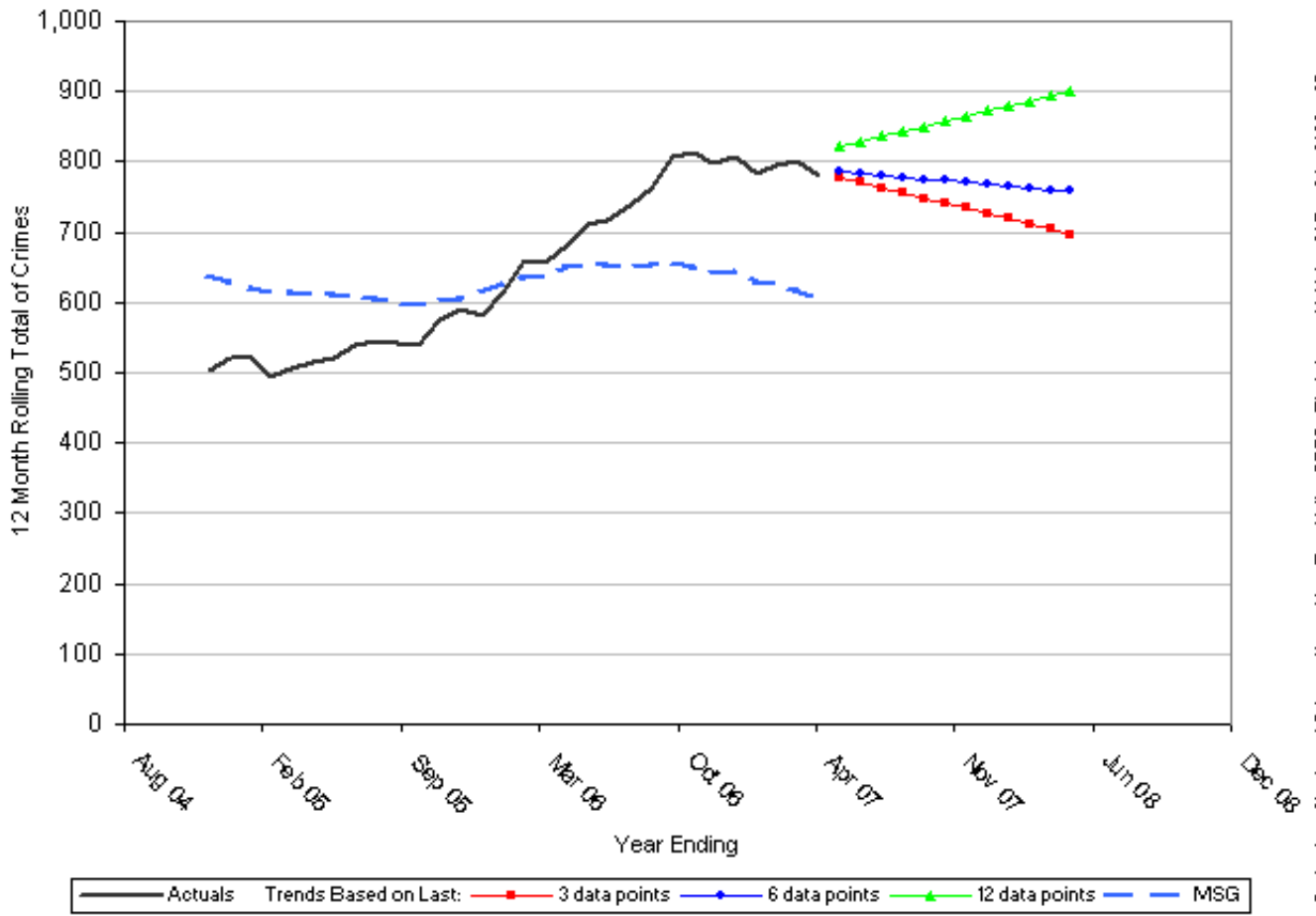

Projection - Number of Crimes - Hampshire - Test Valley CDRP - Theft from a Vehicle - 01 Dec 04 - 31 May 07

**Barchart - Sanction Detections per Crime
Hampshire - Western Hampshire
Theft from a Vehicle
'Most Similar' BCUs
01 Jun 2006 - 31 May 2007**

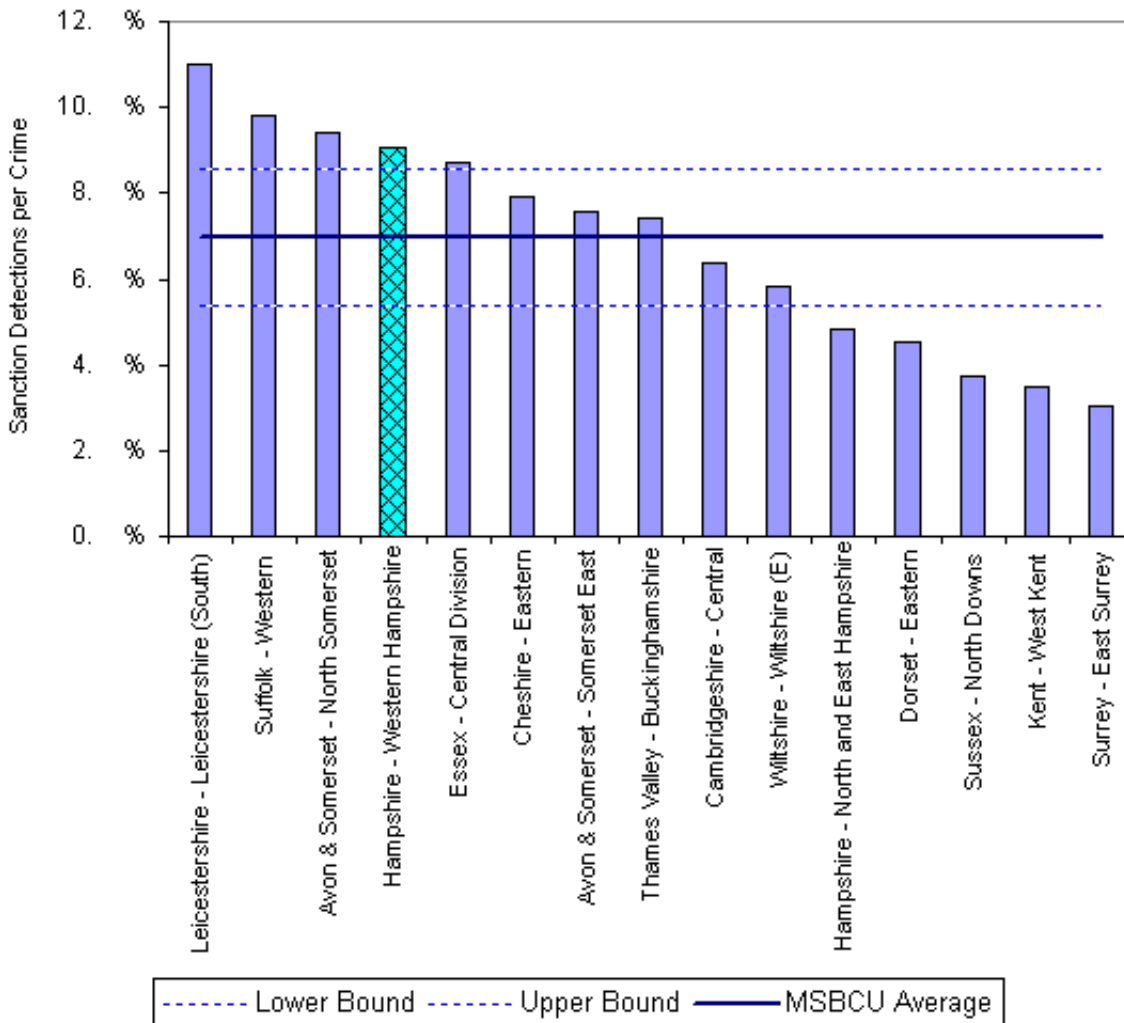

Sanction Detections per Crime - Theft from a Vehicle - 01 Jun 2006 - 31 May 2007

BCU	Sanction Detections per Crime
Leicestershire - Leicestershire (South)	11.01%
Suffolk - Western	9.83%
Avon & Somerset - North Somerset	9.40%
Hampshire - Western Hampshire	9.07%
Essex - Central Division	8.73%
Cheshire - Eastern	7.94%
Avon & Somerset - Somerset East	7.58%
Thames Valley - Buckinghamshire	7.41%
Cambridgeshire - Central	6.37%
Wiltshire - Wiltshire (E)	5.85%
Hampshire - North and East Hampshire	4.84%
Dorset - Eastern	4.52%
Sussex - North Downs	3.76%
Kent - West Kent	3.48%
Surrey - East Surrey	3.02%
Hampshire - Western Hampshire Family Avg	6.96%

**Projection - Number of Sanction Detections
Hampshire - Western Hampshire BCU
Theft from a Vehicle
01 Dec 04 - 31 May 07**

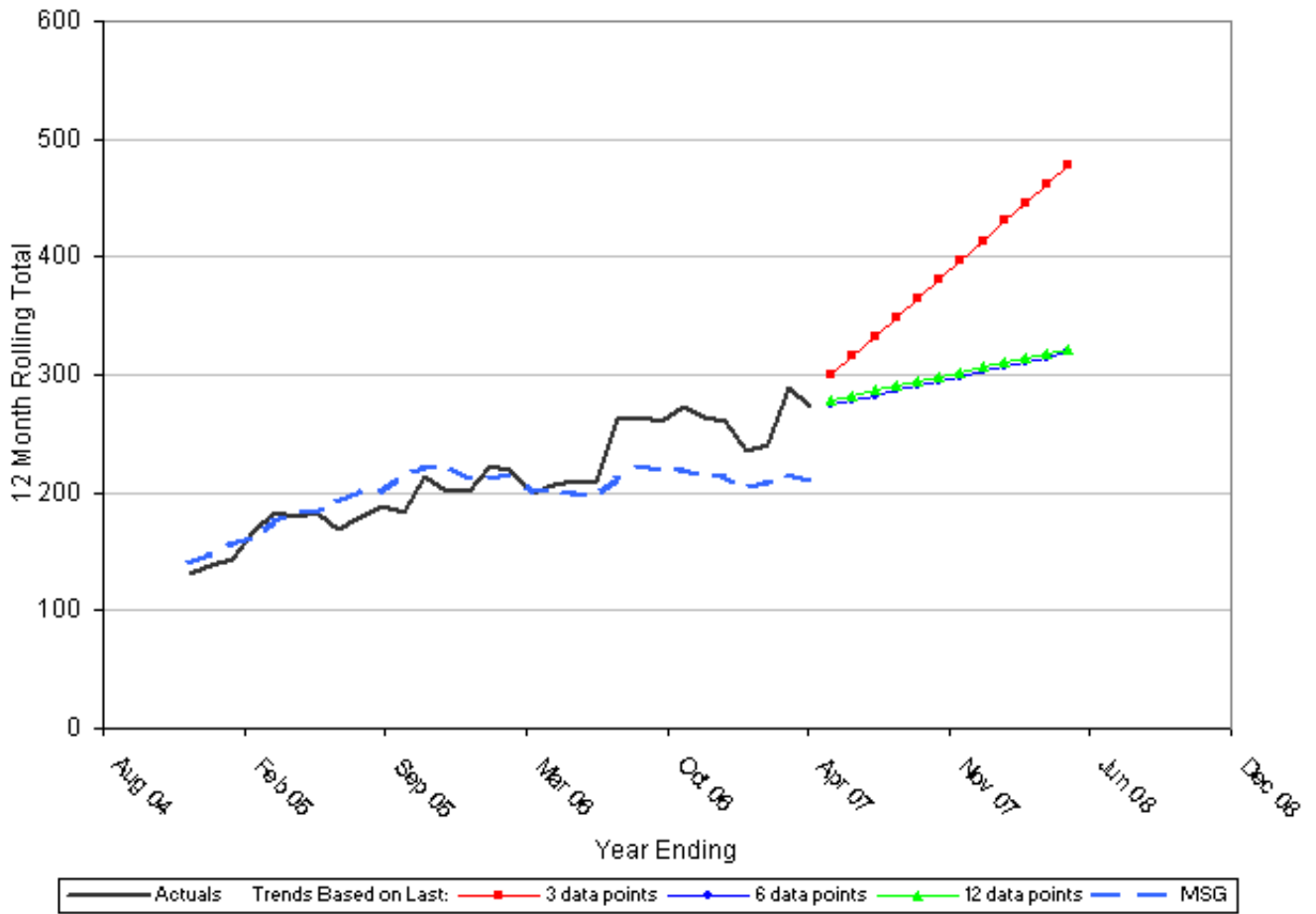

Projection - Number of Sanction Detections - Hampshire - Western Hampshire BCU - Theft from a Vehicle - 01 Dec

**Barchart - Crimes per 1000 Residents
Hampshire - Test Valley
Trafficking in controlled Drugs
'Most Similar' CDRPs
01 Mar 2007 - 31 May 2007**

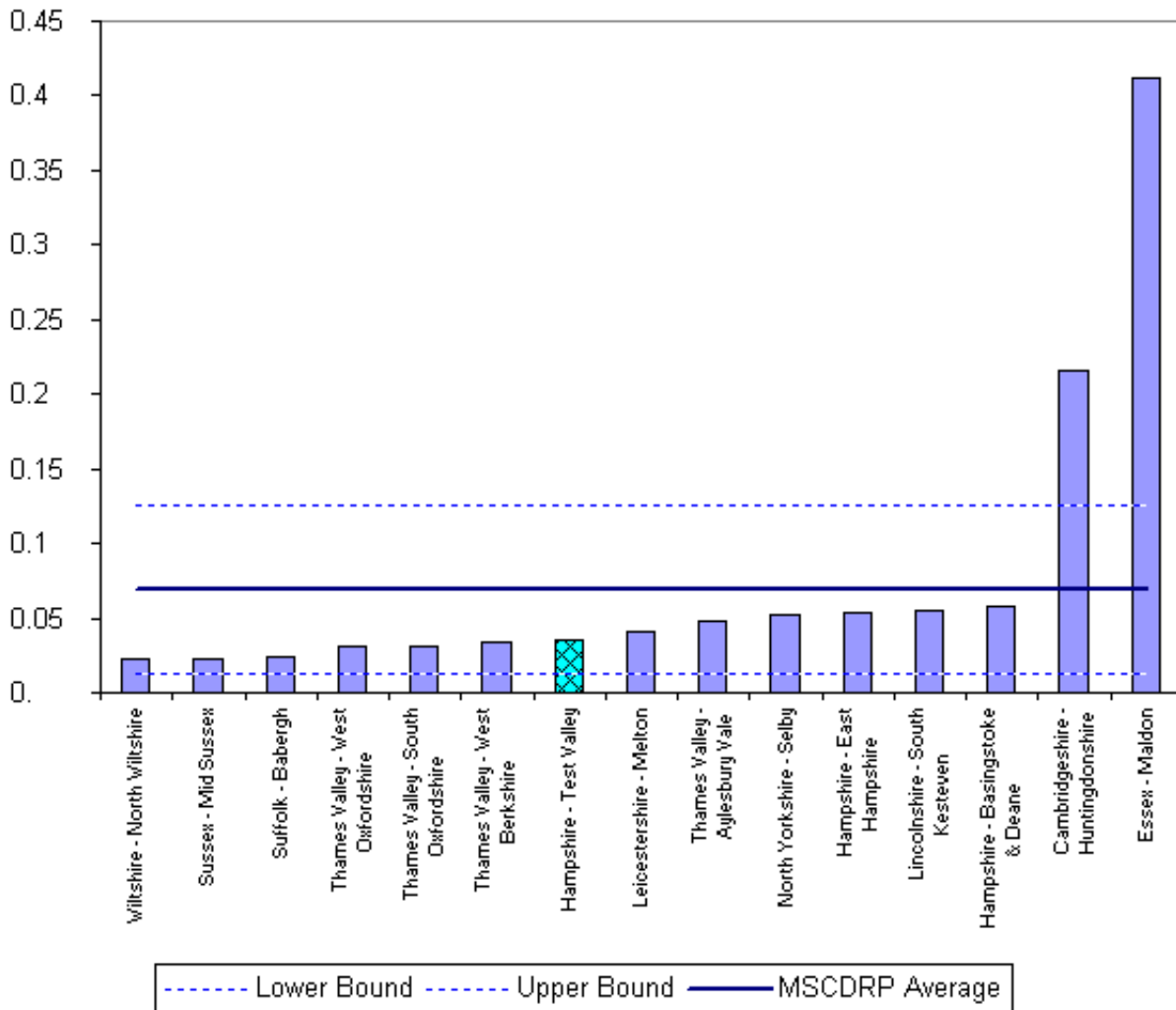

Crimes Per 1000 Residents - Trafficking in controlled Drugs - 01 Mar 2007 - 31 May 2007

CDRP	Crimes Per 1000 Residents
Wiltshire - North Wiltshire	0.023
Sussex - Mid Sussex	0.023
Suffolk - Babergh	0.024
Thames Valley - West Oxfordshire	0.031
Thames Valley - South Oxfordshire	0.031
Thames Valley - West Berkshire	0.034
Hampshire - Test Valley	0.036
Leicestershire - Melton	0.041
Thames Valley - Aylesbury Vale	0.048
North Yorkshire - Selby	0.052
Hampshire - East Hampshire	0.054
Lincolnshire - South Kesteven	0.054
Hampshire - Basingstoke & Deane	0.057
Cambridgeshire - Huntingdonshire	0.216
Essex - Maldon	0.412
Hampshire - Test Valley Family Avg	0.069

Projection - Number of Crimes Hampshire - Test Valley CDRP Trafficking in controlled Drugs 01 Dec 04 - 31 May 07

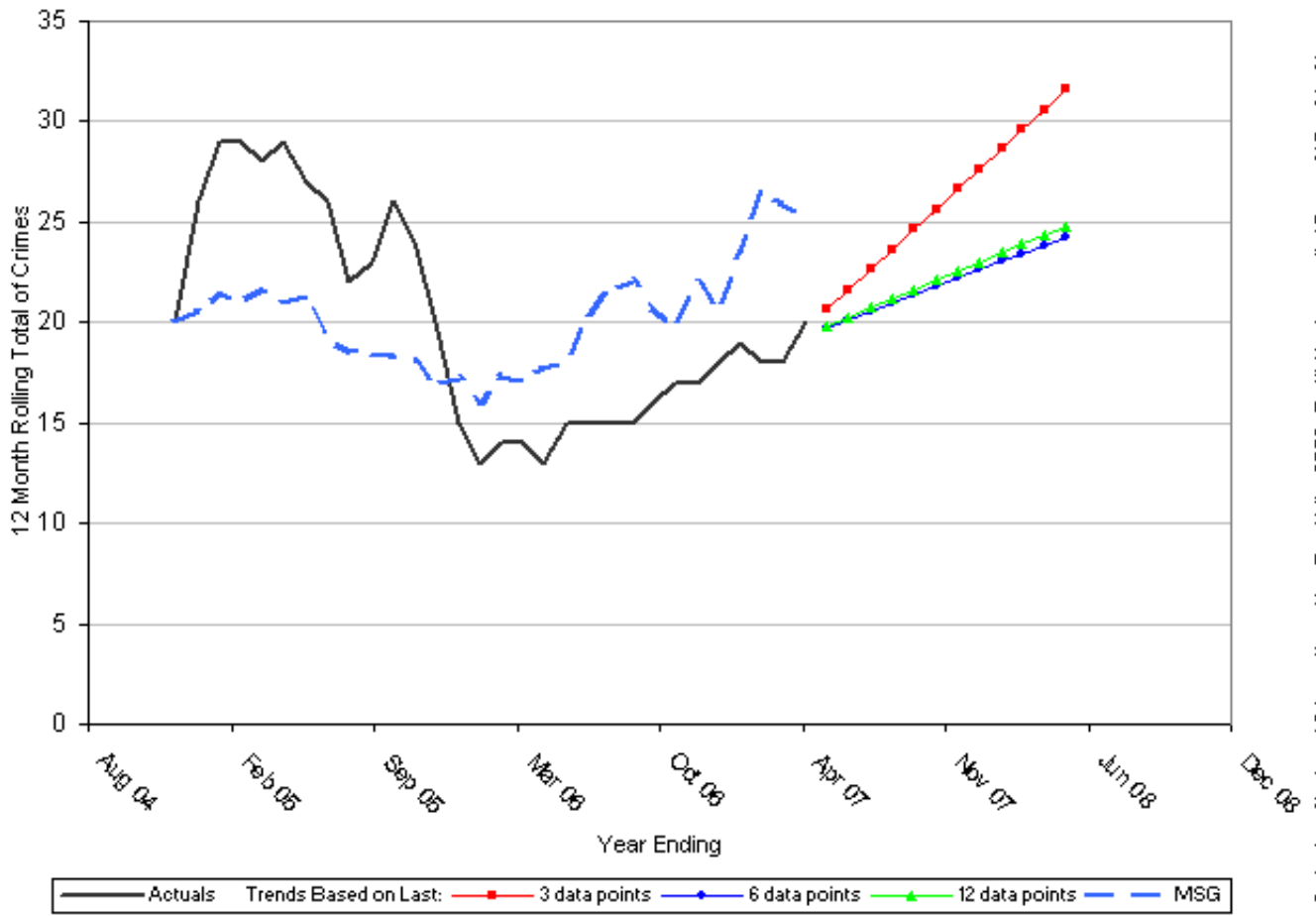

Projection - Number of Crimes - Hampshire - Test Valley CDRP - Trafficking in controlled Drugs - 01 Dec 04 - 31

**Progress towards PSA 1 target
Avon & Somerset - Bath and North East Somerset CDRP
Data to the end of May 07**

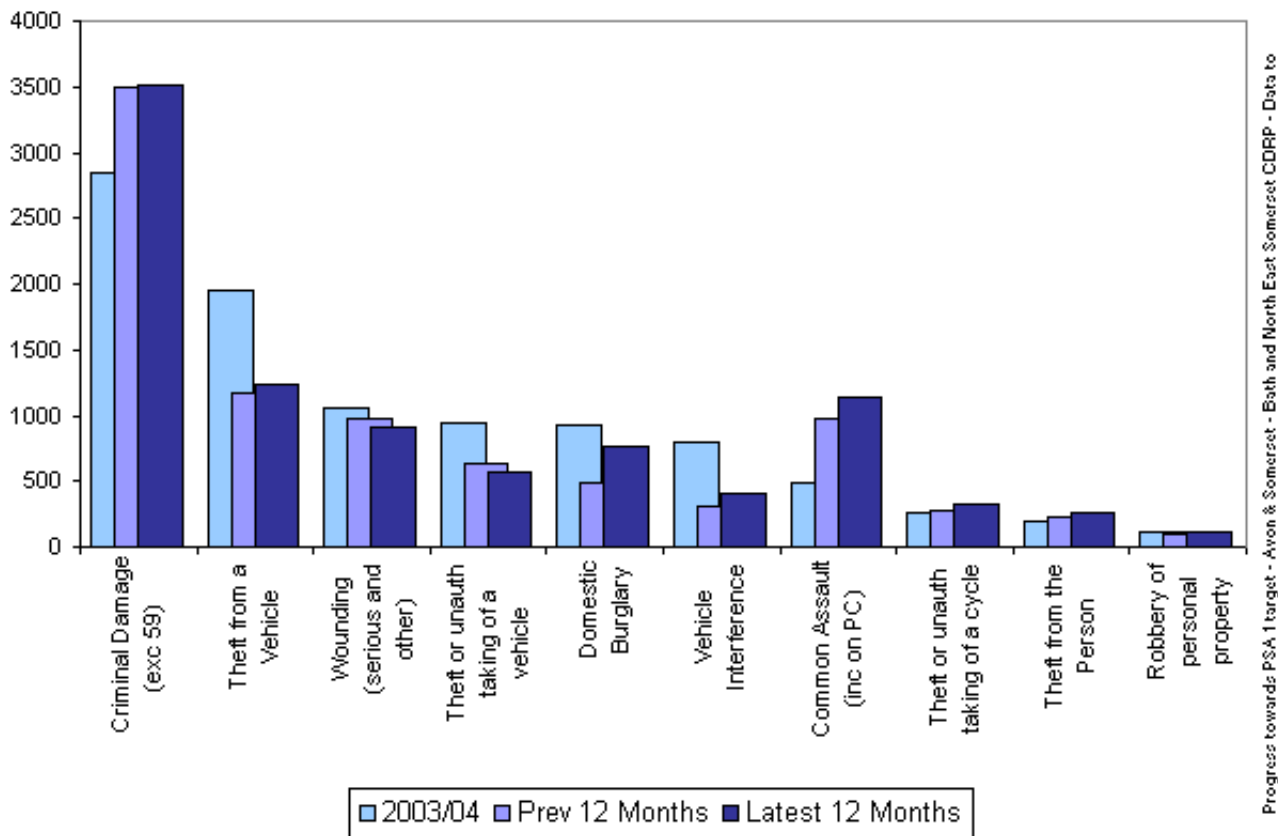

Progress towards PSA 1 target - Avon & Somerset - Bath and North East Somerset CDRP - Data to

	Performance				On target?	2007/08 Target
	Baseline 2003/04	Prev 12 months	Latest 12 months	Change from Baseline		
BCS comparator crime	9564	8654	9243	Down 3%	× ×	7,890
Criminal Damage (exc 59)	2840	3495	3510	Up 24%		
Theft from a Vehicle	1945	1172	1230	Down 37%		
Wounding (serious and other)	1057	981	912	Down 14%		
Theft or unauth taking of a vehicle	948	629	573	Down 40%		
Domestic Burglary	921	494	770	Down 16%		
Vehicle Interference	800	308	410	Down 49%		
Common Assault (inc on PC)	481	978	1132	Up 135%		
Theft or unauth taking of a cycle	259	278	330	Up 27%		
Theft from the Person	194	227	265	Up 37%		
Robbery of personal property	119	92	111	Down 7%		